PETRINI

EXCLUSIVE REAL ESTATE MONACO

VERKAUF

HERVORRAGENDE 6-ZIMMER-WOHNUNG AUF EINEM HOHEN STOCKWERK, PANORAMABLICK AUF DAS MEER

Helle Wohnung mit 270 m², gelegen im 9. Stock der Residenz Le Florestan, im Herzen des Larvotto in Monaco.

Mit 4 Schlafzimmern, 4 Badezimmern und 39 m² Terrassen bietet es eine ideale Ausstattung für eine Familie. Eine seltene Immobilie, die von einer privilegierten Lage und erstklassigen Dienstleistungen profitiert.

Prix demandé

22 500 000 €

Produkttyp **Wohnung**	Zimmer **+5 Zimmer**
District **Larvotto**	Totale Fläche **309 m²**
Parkplatze **2**	Keller **2**

Plus d'informations sur ce bien :
+377 92 00 16 00
contact@petrini.mc
www.petrini.mc

3 Avenue des Citronniers
98000 Monaco

REF : PEV1079

This document does not form part of any offer or contract. All measurements, areas and distances are approximate. The information and plans contained herein are believed to be correct, however, their accuracy is not guaranteed. The photographs show only certain parts of the property at the time they were taken. This offer is subject to change of price or other conditions, without prior notice.

PETRINI
EXCLUSIVE REAL ESTATE MONACO

Plus d'informations sur ce bien :
+377 92 00 16 00
contact@petrini.mc
www.petrini.mc

3 Avenue des Citronniers
98000 Monaco

REF : PEV1079

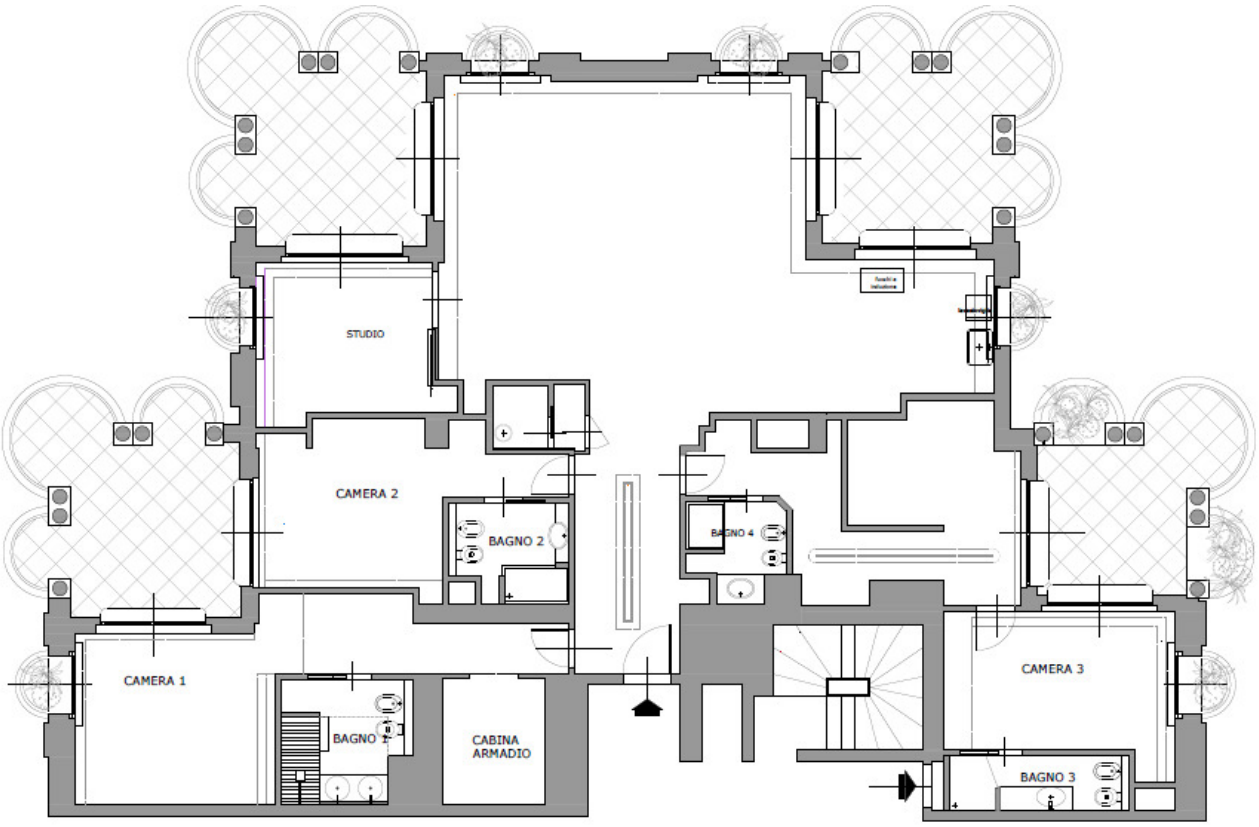

Produkttyp **Wohnung**	Zimmer **+5 Zimmer**	Gebäude **Florestan**	Stadtteil **Larvotto**
Wohnfläche **270 m²**	Terrasse Fläche **39 m²**	Totale Fläche **309 m²**	Schlafzimmer **4**
Salles de bains **4**	Parkplatze **2**	Keller **2**	Stockwerk **9**

6-Zimmer-Apartment in einem Luxusgebäude inspiriert von Belle Époque, mit 24-Stunden-Concierge-Service. Ideal für eine Familie.

Die Immobilie ist wie folgt zusammengesetzt:

- Große Eingangshalle
- Doppeltes Wohnzimmer, Esszimmer
- Hochwertige ausgestattete offene Küche mit Weinkeller
- Amt
- Master-Suite mit Umkleideraum und Badezimmer
- Drei zusätzliche Schlafzimmer, von denen zwei ein eigenes Bad und eines mit eigenem Duschbad ausgestattet ist
- Terrassen mit Panoramablick auf das Meer und das Fürstentum

2 große Parkplätze und 2 Keller vervollständigen dieses Grundstück.

This document does not form part of any offer or contract. All measurements, areas and distances are approximate. The information and plans contained herein are believed to be correct, however, their accuracy is not guaranteed. The photographs show only certain parts of the property at the time they were taken. This offer is subject to change of price or other conditions, without prior notice.

PETRINI

EXCLUSIVE REAL ESTATE MONACO

Plus d'informations sur ce bien :
+377 92 00 16 00
contact@petrini.mc
www.petrini.mc

3 Avenue des Citronniers
98000 Monaco

REF : PEV1079

This document does not form part of any offer or contract. All measurements, areas and distances are approximate. The information and plans contained herein are believed to be correct, however, their accuracy is not guaranteed. The photographs show only certain parts of the property at the time they were taken. This offer is subject to change of price or other conditions, without prior notice.

PETRINI

EXCLUSIVE REAL ESTATE MONACO

Plus d'informations sur ce bien :
+377 92 00 16 00
contact@petrini.mc
www.petrini.mc

3 Avenue des Citronniers
98000 Monaco

REF : PEV1079

This document does not form part of any offer or contract. All measurements, areas and distances are approximate. The information and plans contained herein are believed to be correct, however, their accuracy is not guaranteed. The photographs show only certain parts of the property at the time they were taken. This offer is subject to change of price or other conditions, without prior notice.

PETRINI

EXCLUSIVE REAL ESTATE MONACO

Plus d'informations sur ce bien :
+377 92 00 16 00
contact@petrini.mc
www.petrini.mc

3 Avenue des Citronniers
98000 Monaco

REF : PEV1079

This document does not form part of any offer or contract. All measurements, areas and distances are approximate. The information and plans contained herein are believed to be correct, however, their accuracy is not guaranteed. The photographs show only certain parts of the property at the time they were taken. This offer is subject to change of price or other conditions, without prior notice.